

Delaware Flood Risk Mapping Resources

Gina Tonn, PhD, PE, CFM

RASCL Coffee Hour

September 28, 2020



Agenda

- Delaware Flood Planning Tool
 - Overview
 - Updates
- New sources of flood risk information
 - First Street Foundation's Flood Factor tool
 - Realtor.com

Delaware Flood Planning Tool

- Interactive web map application for researching flood risk in Delaware
- Available data
 - FEMA effective floodplain mapping
 - Preliminary floodplain mapping
 - Elevation contours
 - LOMR locations
 - Hydraulic models
- User friendly results and print functions

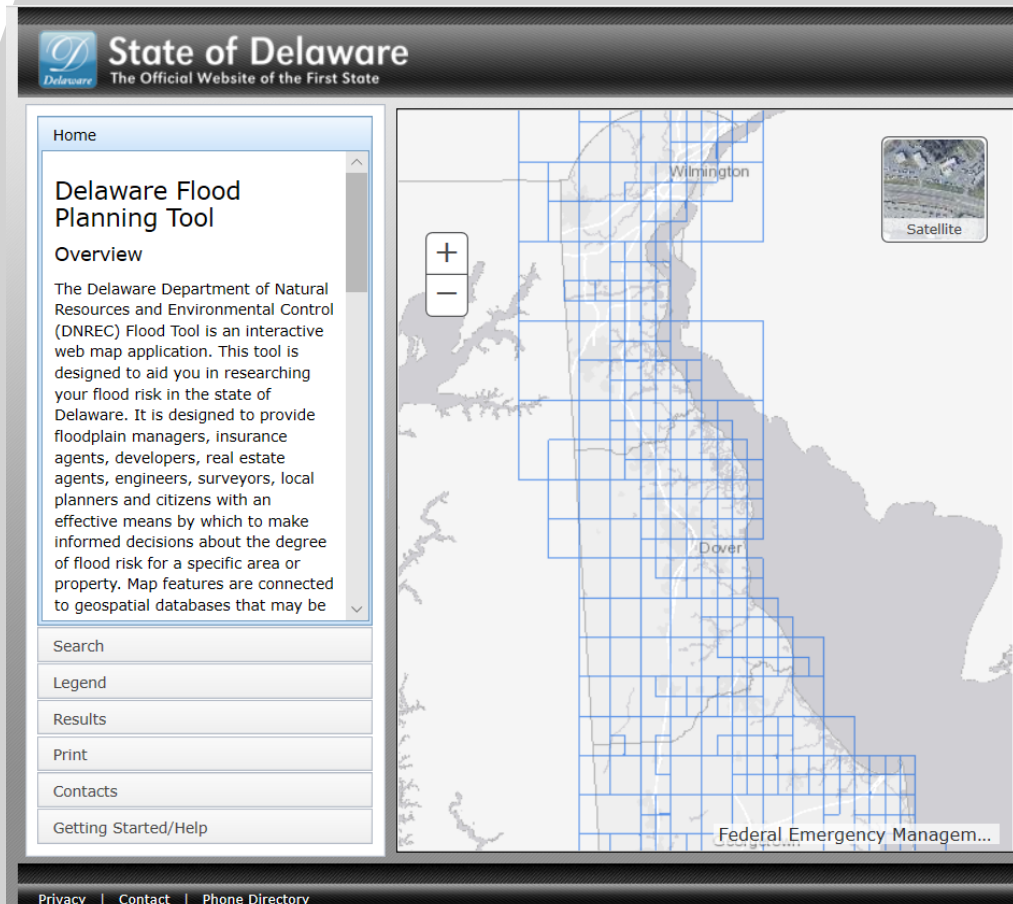



State of Delaware

The Official Website of the First State

Home

Search

Legend

Results



Location is **Within** the the FEMA 100-year floodplain in the Effective Map.
Preliminary data does not exist.

Effective Flood Zone:

AE

Preliminary Flood Zone:

n/a

FEMA Issued Flood Map:

10001C0168H

Effective Map Date:

5/4/2003

Watershed (HUC12):

Print

Contacts

Getting Started/Help

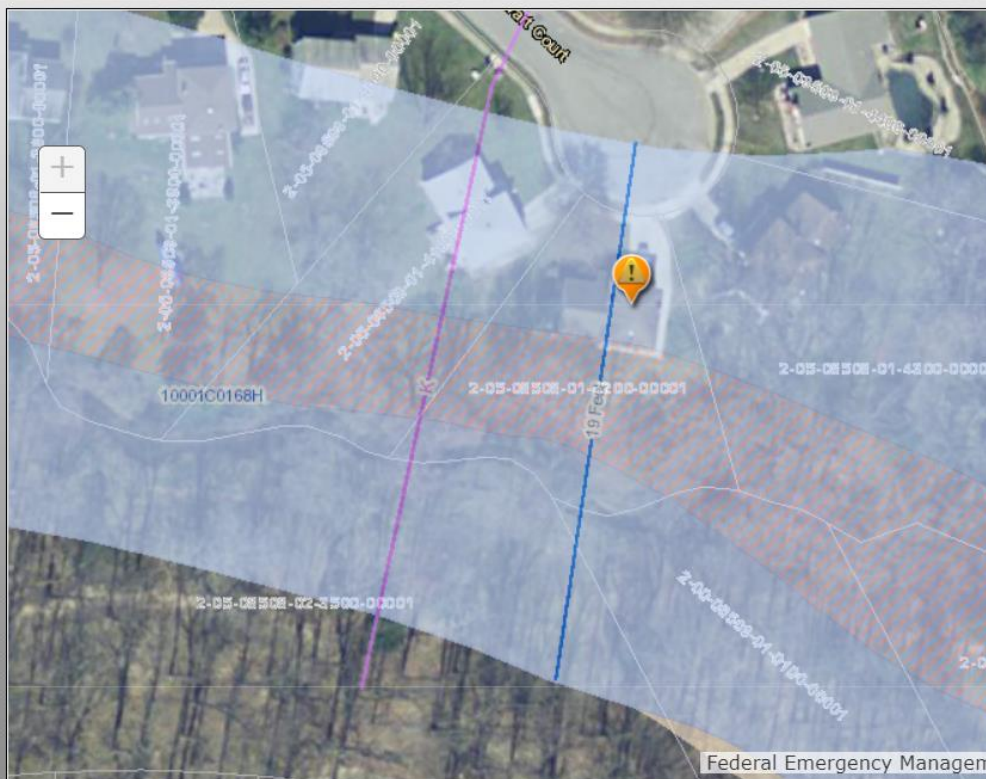

Legend

- ☐ Elevation Contours
- ☒ Effective Flood Insurance Rate Map
- ☒ Base Flood Elevation
- ☒ Transect
- ☒ Cross Sections
- ☒ LIMWA
- ☒ FIRM Panel
- ☐ CRBS
- ☒ FEMA Flood Maps
 - A
 - AE
 - AE, FLOODWAY
 - AO
 - VE
 - X, 0.2 PCT ANNUAL CHANCE FLOOD HAZARD
- ☒ Preliminary Flood Insurance Rate Map
 - ☒ Preliminary Flood Hazard Areas
 - A
 - AE
 - AE, FLOODWAY
 - X, 0.2 PCT ANNUAL CHANCE FLOOD HAZARD
 - ☒ LOMR



Delaware Flood Planning Tool

Location is Within from
the FEMA 100-year
floodplain in the Effective Map.
Preliminary data does not exist.

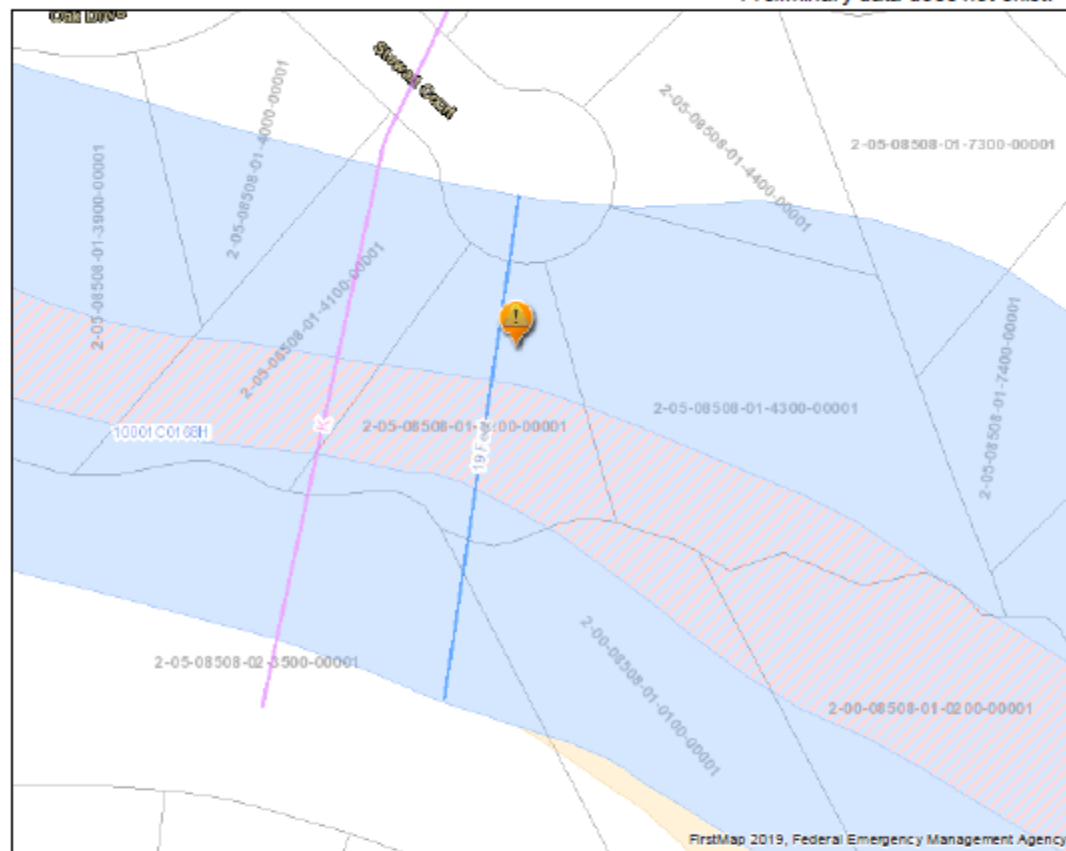

Location of flood information

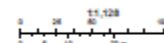

September 27, 2020

Effective Flood Hazard Areas

- A
- AE
- AE, FLOODWAY
- AO
- VE
- X, 0.2 PCT ANNUAL CHANCE FLOOD HAZARD
- Base Flood Elevation
- UMWA
- Cross Sections
- Transect

Preliminary Flood Hazard

- A
- AE
- AE, FLOODWAY
- X, 0.2 PCT ANNUAL CHANCE FLOOD HAZARD
- INDEX
- DEPRESSION
- HIDDEN
- INTERVAL

Effective Flood Zone: AE
Preliminary Flood Zone: n/a
FEMA Issued Flood Map: 10001C0168H
Effective Date: 5/4/2003
Watershed (HUC12):
Upper Saint Jones River
Effective Floodway: No
Effective Base Flood Elevation: See profile in FIS
Report to determine BFE

Flood Planning Tool updates

- Updated user interface
- Improved location search capabilities
- Stream centerlines for hydraulic model download
- Sea level rise – coastal inundation mapping
 - DGS/DNREC Coastal Programs developed mapping
 - Mean Higher-High Water (MHHW) to 7 feet above MHHW in 1-foot increments
- Users Guide

← → ↻ 🏠 🔒 <https://floodplanning.test.dnrec.delaware.gov/>

Welcome

Layers

Info

Contact

Welcome to the Delaware Flood Planning Tool

The Delaware Department of Natural Resources and Environmental Control (DNREC) Flood Tool is an interactive web map application. This tool is designed to aid you in researching your flood risk in the state of Delaware.



FLOOD PLANNING TOOL

Tax Parcel / Watershed

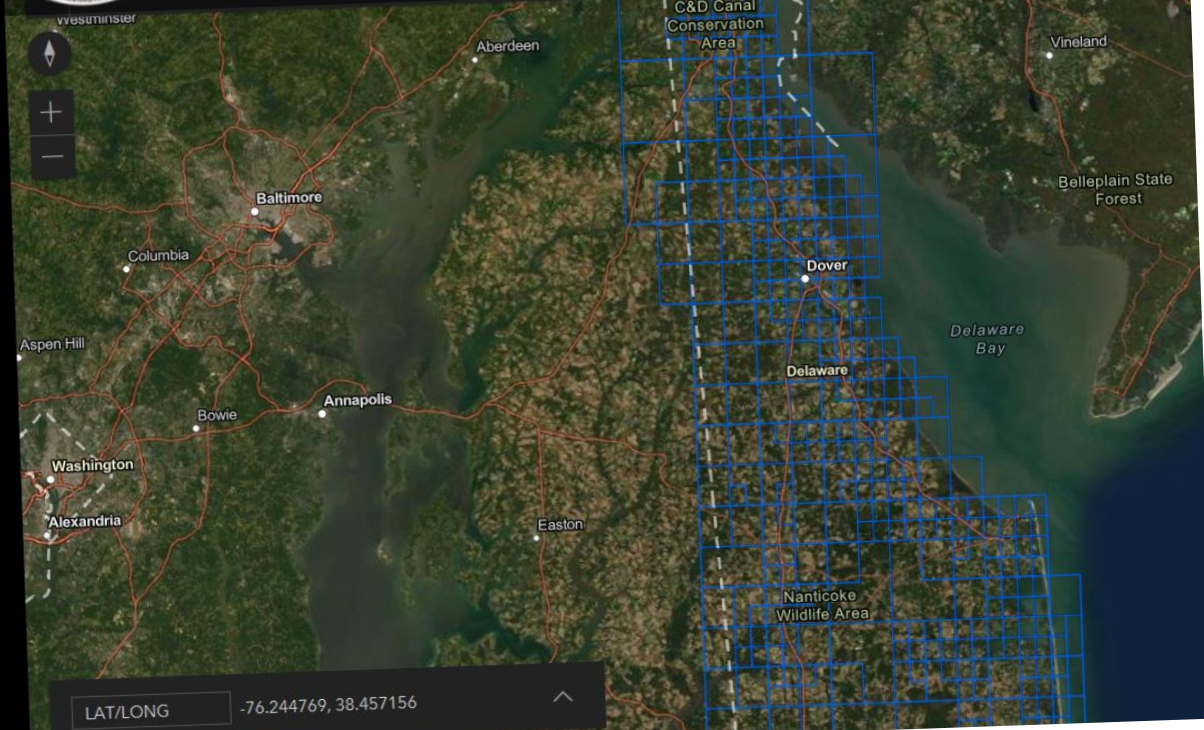

LAT/LONG

-76.244769, 38.457156

Hydraulic Model Download

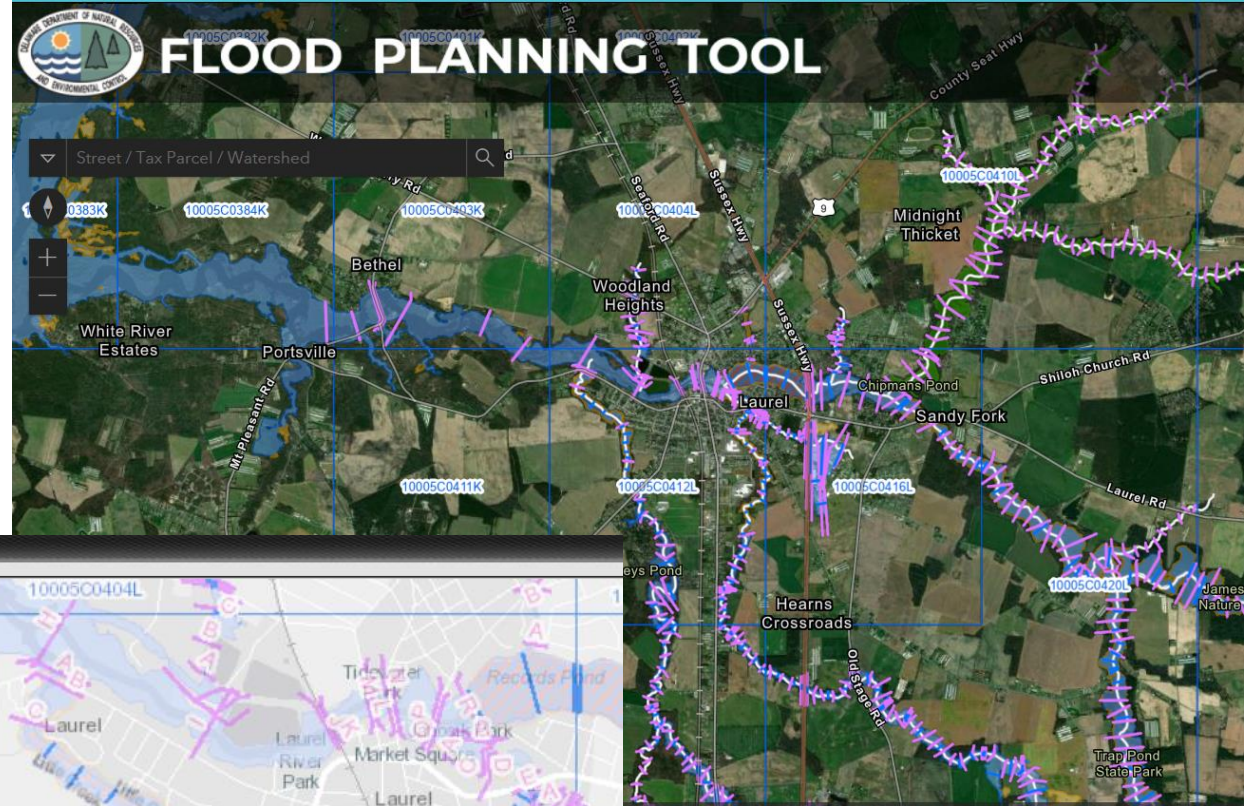

Delaware The Official website of the First State

Home

Search

Legend

Results

n/a

FEMA Issued Flood Map:
10005C0412L

Effective Map Date:
6/19/2018

Watershed (HUC12):
Little Creek-Broad Creek

Download Model:

Broad_Creek_Prong_1_STREAM_74.zip

Broad_Creek_STREAM_65.zip

Cooper_Branch_STREAM_77.zip

Little_Creek_STREAM_70.zip

Rossakatum_Branch_STREAM_76.zip

Print

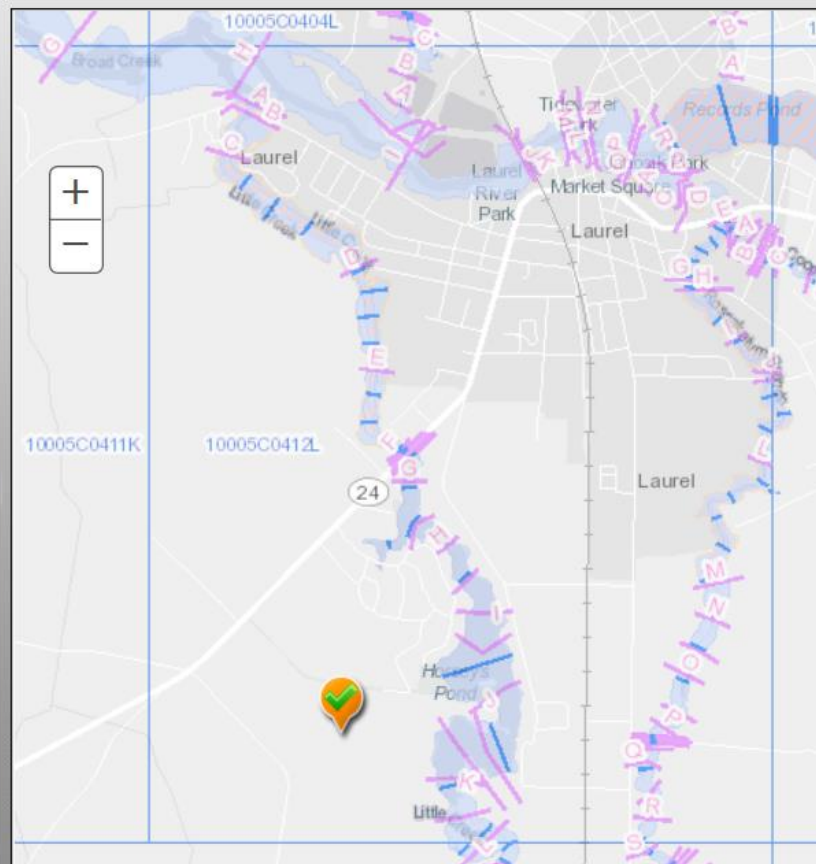

Sea level rise inundation scenarios

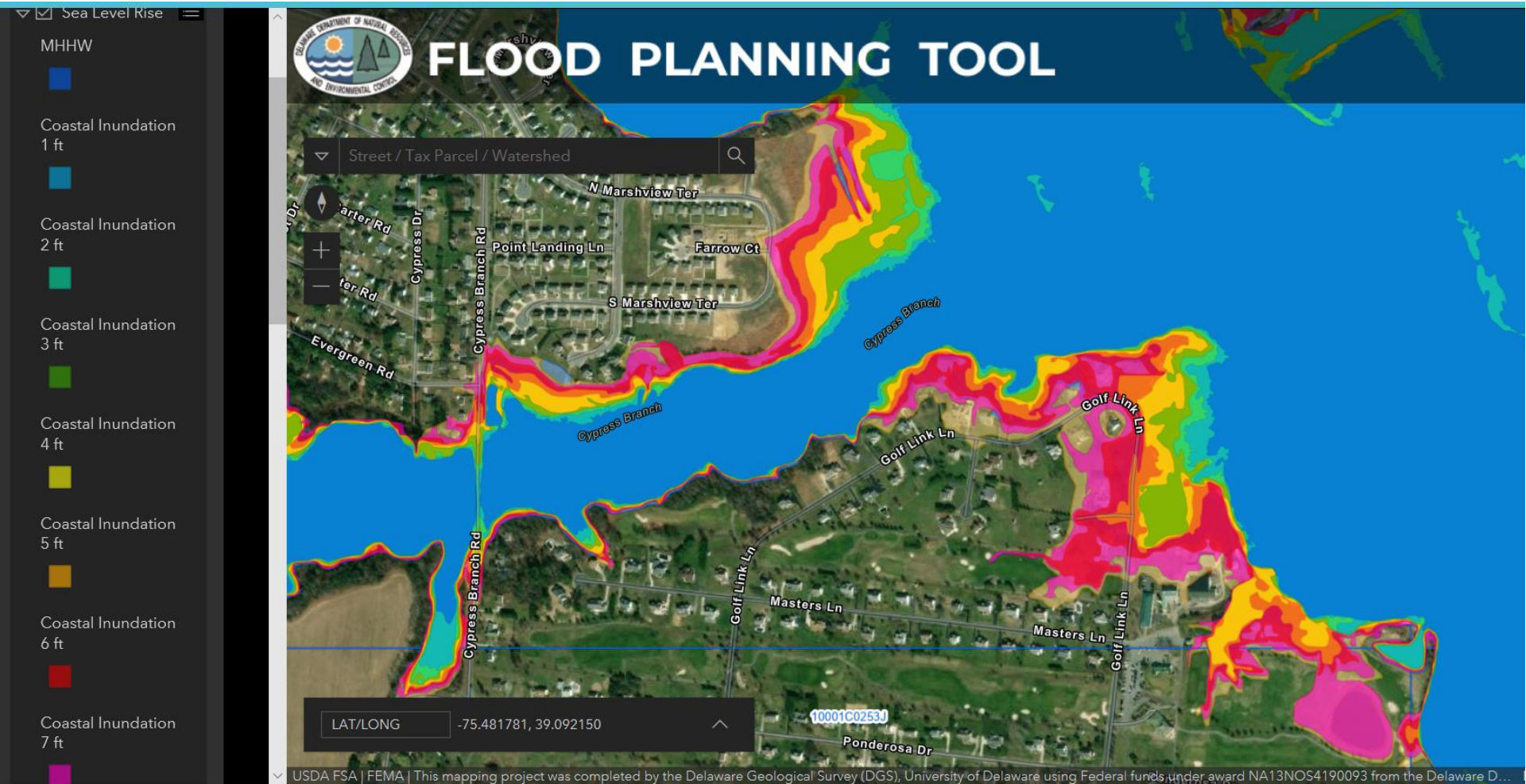

First Street Foundation Flood Factor Tool

Find your home's Flood Factor

Past floods, current risks, and future projections based on peer-reviewed research from the world's leading flood modelers.



10¹⁰901 Pilottown Rd, Sussex
County, Delaware

Summary



Score Map



Flood Depth Explained



Flood Risk Explorer



Environmental Changes



Personal Solutions



Area Risk Overview

10¹⁰**EXTREME**
Flood
Factor™

901 Pilottown Rd, Sussex County, Delaware

FEMA Zone (est.): AE Flood insurance: required ⓘ

Flood Factors across this area.

A property's Flood Factor is an indicator of its comprehensive flood risk, as determined by its **likelihood** of flooding and the potential **depth** of that flood.

Properties with higher Flood Factors are more likely to flood, more likely to experience high floods, or both. [Learn more about Flood Factor scores.](#)

Filter properties by Flood Factor:

☐ All☐ Minimal (1)☒ Minor (2)☒ Moderate (3-4)☒ Major (5-6)☒ Severe (7-8)☒ Extreme (9-10)

This year In 15 years In 30 years

Select a projected flood risk for 2020:

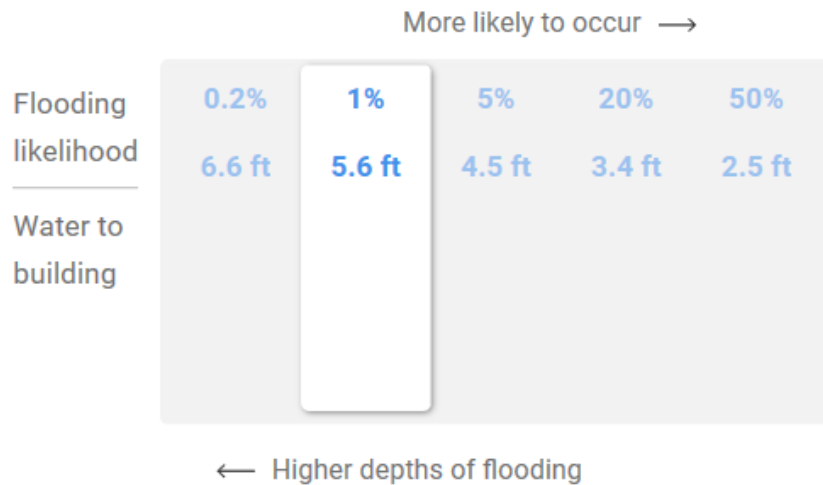

In 2020, it is **1% likely** that **5.4 feet - 5.8 feet** ft of water will reach the largest building on this property.

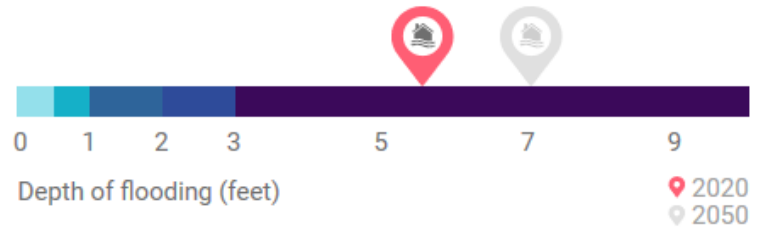

This year In 15 years **In 30 years**

Select a projected flood risk for 2050:

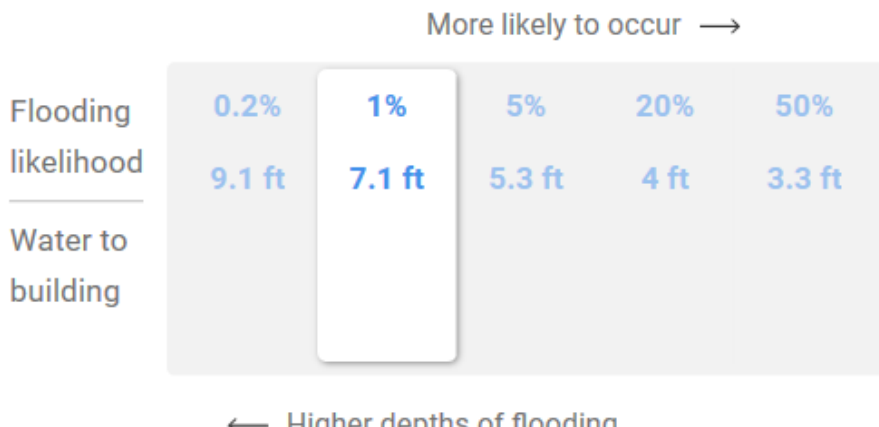

In 2050, it is **1% likely** that **6.7 feet - 7.6 feet** ft of water will reach the largest building on this property.

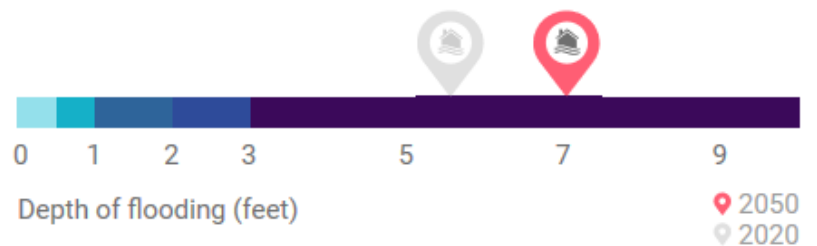

Flood Factor Model and Data

- Property-specific flood score, 1-10 scale
- Probabilistic modeling
 - fluvial, pluvial, coastal flood sources
 - 5-year, 100-year, 500-year
- Large national data set and model; provides aggregated, generalized data
- Based on 20-meter Digital Elevation Model
- Does not model roads and hydraulic structures
- Extent of model validation unclear

Usefulness:

- Risk awareness
- Planning
- General risk identification

Not Recommended for:

- Determinations for insurance and zoning decisions
- Setting a BFE for permitting
- Providing data for Letters of Map Change (LOMC)

Flood Factor vs. Flood Insurance Rate Map (FIRM) in Delaware

- Delaware has modernized, digital FIRM floodplain maps
- FIRM modeling incorporates local information and data
- DNREC works to improve FIRMs through Cooperating Technical Partner program
- Flood Factor modeling is done on a national scale; no local input or validation
- Spot check of Delaware locations shows reasonable Flood Factor results in some locations and questionable results in other locations

< Back

Bethany Beach, DE

x

Q

Delaware

> Sussex County

> Bethany Beach

> Surf Rd



Surf Rd

Bethany Beach, Delaware

[View on Google Maps](#)

Off Market

Google

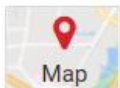

Map

5

beds

6

baths

2,236

sq ft

9,601

sqft lot

Commute Time

Surf Rd, Bethany Beach, DE 19930



FEMA Zone **VE** (est.) • Flood Factor **6/10** **NEW**

How much home can you afford?

Price Unavailable



[View up to 3 home estimates](#)

< Back

Seaford, DE

x

Q

Delaware

> Sussex County

> Seaford

> Brinsfield Ave

Brinsfield Ave

Seaford, Delaware

[View on Google Maps](#)

Off Market

Google

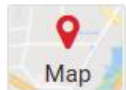

0.6

acres lot

Commute Time

Brinsfield Ave, Seaford, DE 19973

[FEMA Zone AE \(est.\)](#) • Flood Factor TM 1/10 **NEW**

How much home can you afford?

Est. **\$176,000** ⁱ



[View up to 3 home estimates](#)

< Back

Wilmington, DE

x

Q

Delaware

> New Castle County

> Wilmington

> Ramblewood Dr

Ramblewood Dr

Wilmington, Delaware

View on Google Maps

Off Market

Google

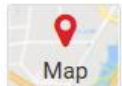

Map

3

beds

1.5

baths

1,242

sq ft

0.39

acres lot

Commute Time

Ramblewood Dr, Wilmington, DE 19810



FEMA Zone X (est.) • Flood Factor



8/10

NEW

Be Ready to Buy. How Much Can You Borrow?

Est. **\$294,800**



View up to 3 home estimates

Flood Risk Information



To help you make informed decisions about this property, we provide two independent flood risk assessments:

FEMA



Outside Special Flood Hazard Area and indicates **moderate to low risk**.

The FEMA flood risk model is based on historic flood patterns and covers a general area, not an individual property. It's also used to determine insurance and building code requirements.

[Learn more about FEMA flood maps and zones and what they are used for](#)

Flood Factor



Flood risk is **increasing** as sea levels rise and weather patterns change.[†]

Flood Factor identifies the past, present, and future flood risk for a home by identifying risks from rain, rivers, tides and storm surge using advanced modeling techniques.

[Take a closer look at this property's Flood Factor and risk details](#)

[Learn about the differences between FEMA and Flood Factor assessments](#)

[More on how to prepare and protect your home](#)

Flood Insurance

Since this property is located in **FEMA Zone X (est.)***, flood insurance is likely **not federally required**, but you may want to consider purchasing for added protection. Some lenders may require flood insurance.

[†]Flood risk data is provided by Flood Factor™, a product of First Street Foundation®. The Flood Factor model is designed to approximate flood risk and not intended to include all possible risks of flood.

* Most probable FEMA flood zone as estimated by MassiveCert, Inc.



FEMA

The Federal Emergency Management Agency (FEMA) creates flood maps showing potential risks based on historic flood patterns and flood risk is represented by different zone types. These maps are used to determine flood insurance and building code requirements.

Find your home's Flood Zone

- Flood risk ratings are represented by zones, are not specific to individual properties
- Assumes entire zone is equally at risk, does not differentiate by flood depth
- Historic flood patterns assessed
- Legal standard used by banks, lenders and insurance companies

Flood Factor™

The First Street Foundation is a nonprofit organization that created Flood Factor™ in an effort to provide accurate, publicly available flood risk assessments for individual properties. Because Flood Factor™ shows the risk of flooding from rain, rivers, tides, and storm surge, and forecasts how these risks will change over time because of the environment, a home's Flood Factor™ often differs from its FEMA flood zone designations.

Find your home's Flood Factor™

- Accurate, property-level flood risk information
- Current and future environmental changes factored in
- Considers precipitation as an additional risk
- Historic flood patterns assessed

Thanks! Questions?

Gina.Tonn@Delaware.gov

302-739-9921

Delaware Flood Planning Tool - <http://de.gov/floodplanning>

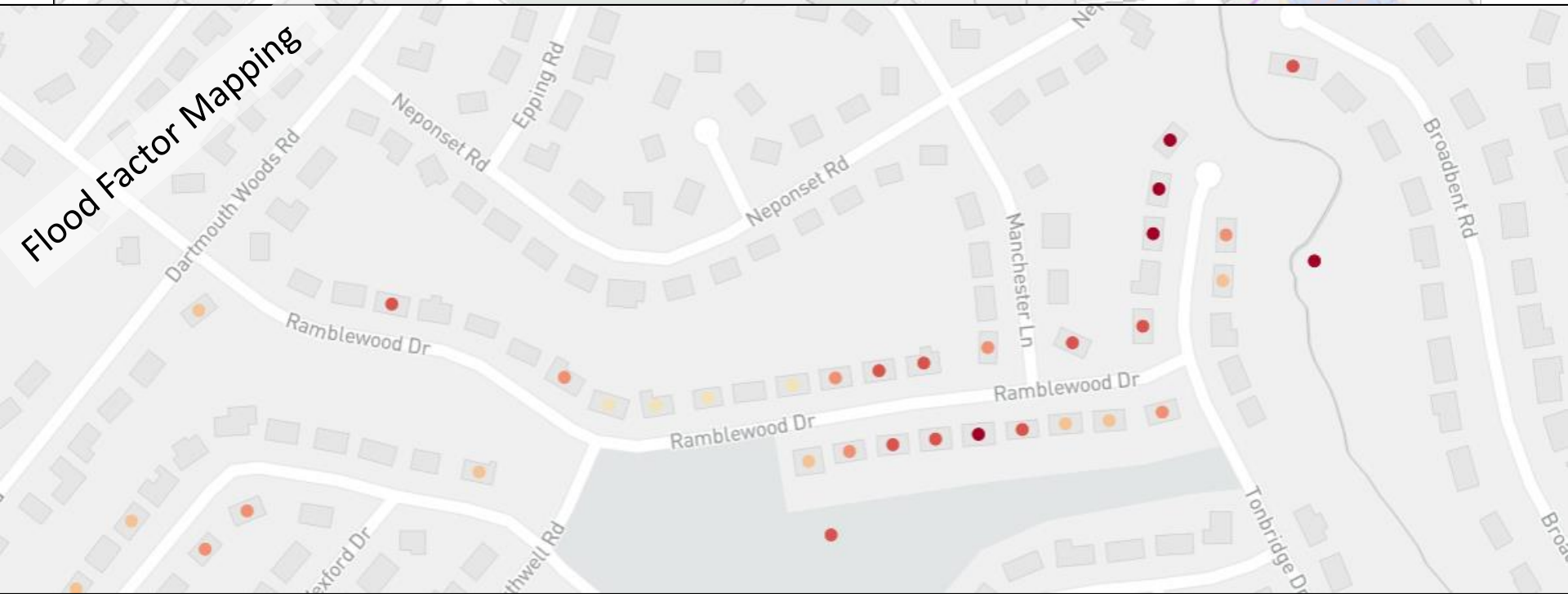





In 2020 , it is **1% likely** that **0 ft** ft of water will reach the largest building on this property.

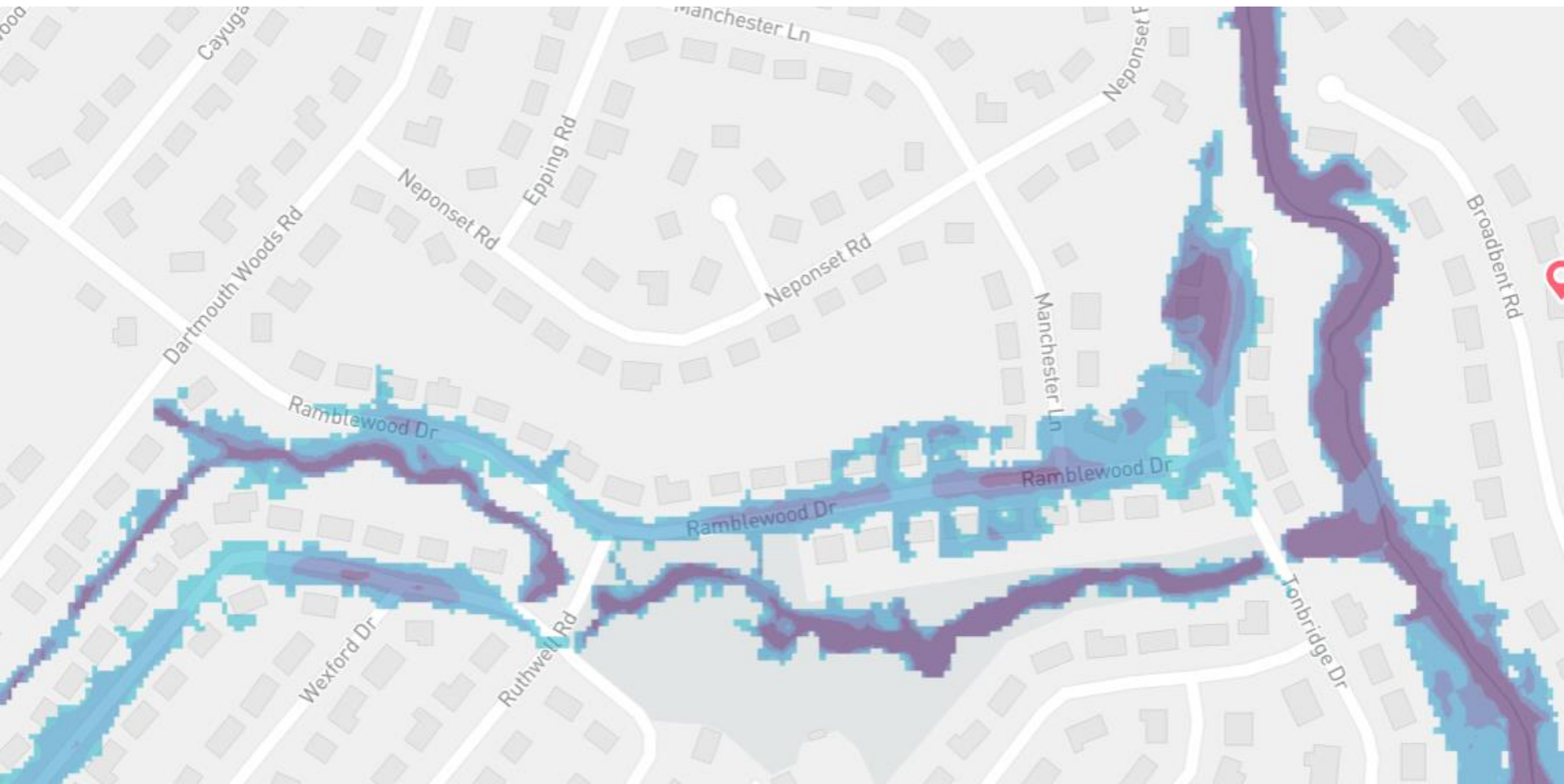

Depth of flooding (feet)

📍 2020
📍 2050



	19958 View page	Sussex County View page	Delaware View page
Risk status ⓘ	Increasing	Increasing	Increasing
This year # properties at risk ⓘ	4,838	41,422	58,517
In 30 years # properties at risk ⓘ	7,114	52,435	71,189
% Change in properties at risk ⓘ	 +47%	 +26.6%	 +21.7%

Flood Factor and FEMA

FEMA flood maps identify over 1.1 million miles of flood hazard areas, and while the maps can provide detailed information for homeowners on their flood risks, they are not available everywhere. Flood Factor's national flood model shows that flood risk is more widespread in the United States, with over 24 million properties at risk over the next 30 years. Flood Factor also includes flood risk from urban stormwater flooding, storm surge and future conditions like sea level rise.